

STATE ROAD 690 - PINELLAS COUNTY, FLORIDA
 PARCEL 129 - SKETCH OF SURVEYED PARCEL
 AREA OF PARENT TRACT = 1.018 ACRES
 AREA OF TAKING = 7,698 SF
 AREA OF REMAINDER = 0.856 ACRES

BRYAN BERRY ROAD



0 20 40
 SCALE: 1" = 40'

LEGEND

- UTILITY POLE AND GUY ANCHOR
- PP POWER POLE
- ∇— SIGN
- W.M. WATER METER
- R/W RIGHT OF WAY
- ✓ BROKEN SCALE
- EDP EDGE OF PAVED/DIRT
- FN&C FOUND NAIL AND CAP
- DFP BACKFLOW PREVENTER
- WV WATER VALVE
- D/W DRIVEWAY
- MES MITERED END SECTION
- LANDSCAPED AREA
- SV SEWER FORCEMAIN VALVE
- CO SEWER CLEAN OUT
- FF FIRE HYDRANT
- LP LIGHT POLE
- PB PULL BOX
- SW SIDEWALK
- SSP SIGNAL SPAN POLE
- TP TELEPHONE POLE
- OT OVERHEAD TELEPHONE
- SRVC TRAFFIC SERVICE CABINET
- MHD DRAINAGE MANHOLE
- MHS SANITARY SEWER MANHOLE
- MW MONITORING WELL
- SPRINKLER HEAD
- ELED ELECTRIC OUTLET
- SHU SHARED UTILITY POLE

NOTES:
 THIS IS A SKETCH ONLY, THIS IS NOT A BOUNDARY SURVEY.
 THE PURPOSE OF THIS SKETCH IS TO AID IN THE APPRAISAL OF THE SUBJECT PARCEL.
 ALL BOUNDARY INFORMATION AND CALCULATIONS ARE BASED ON FLORIDA DEPARTMENT OF TRANSPORTATION RIGHT OF WAY MAPS, SECTION 15039, STATE ROAD NO. 690

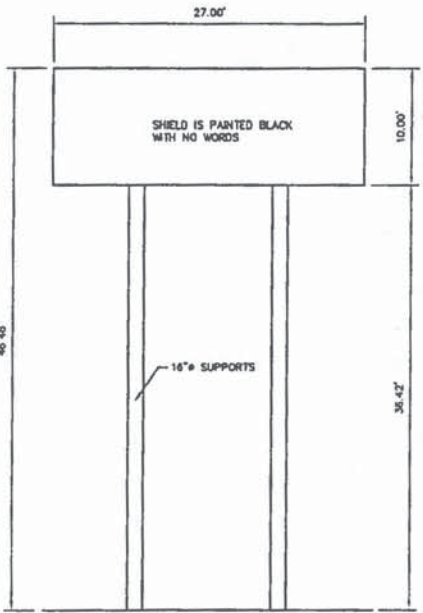

SIGN DETAIL NTS

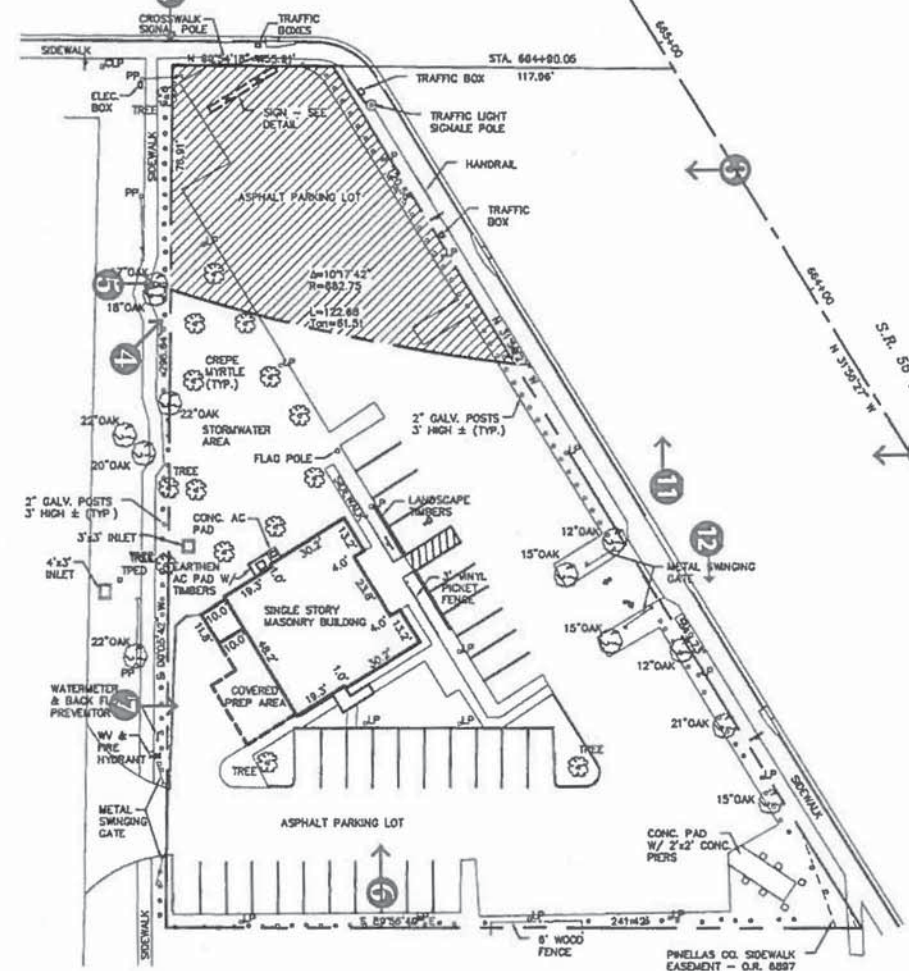

PINELLAS CO. SIDEWALK EASEMENT - O.R. 6897 PAGE 782

23

KEY	DATE	REVISIONS

SKETCH DATE
 1/8/13

FIELD BOOK/PAGE
 F.B. 162/62-65

CORNERSTONE
 LAND SURVEYING, INC.

OFFICE ADDRESS:
 2837 BERRY FOREST PKWY, S-81
 TALLAHASSEE, FLORIDA 32308

PHONE: (850) 846-7230
 MOBILE: (850) 833-7115
 FAX: (850) 884-8483

PROJECT
S.R. 690 - PINELLAS COUNTY - PARCEL 129

SHEET TITLE
 SKETCH OF SURVEY
 PARENT TRACT AND AREA OF TAKING

CLIENT
 KELLY COLLINS & GENTRY

JOB NO.
 2012039

SHEET NO.
 2 of 3